

# **EVLA Correlator Project Management Review**

*Amy Fink*



# **EVLA Correlator Project Management**

- Original Schedule and Budget
- Interthink Consulting Proposals
- Work done in the Last Year
- Set-Backs/Slow-Downs in Last Year
- Project Management Status Now
- Project Management in the Future

## Original Schedule & Budget

- Project Schedule as of 28Dec2001 (developed by B. Carlson)
- Project Budget as of 18Jan2002 (developed by B. Carlson)

# Project Schedule as of 28Dec2001 – WBS Outline

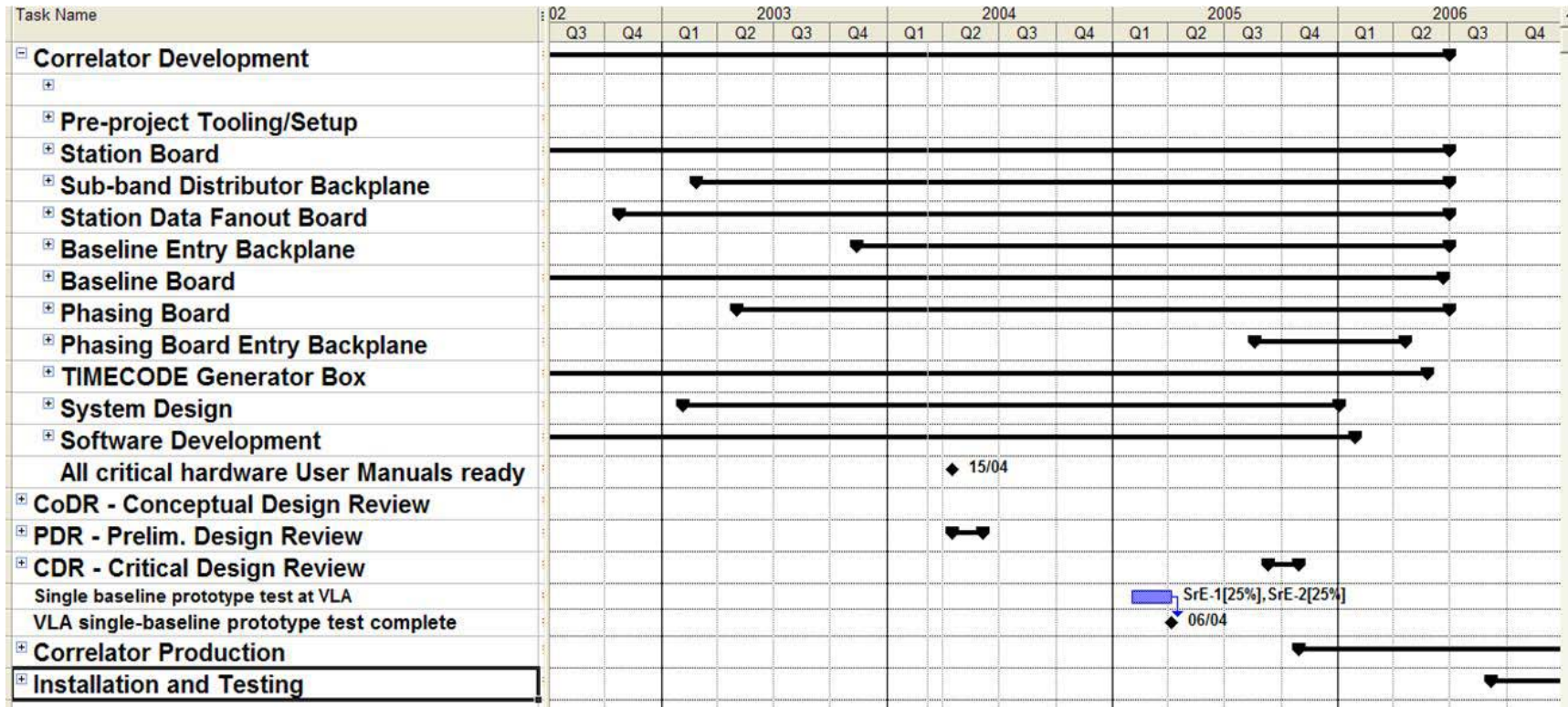

# **Project Schedule as of 28Dec2001 – Milestone Dates**

- Critical Hardware Manuals: Apr2004
- PDR: May2004
- FIR Filter Prototype: Jan2005 – Jun2005
- Correlator Chip Prototype: Jan2005 – Jun2005
- VLA Single Baseline Prototype Test: Apr2005
- CDR: Oct2005
- FIR Filter Production: Oct2005 – Feb2006
- Correlator Chip Production: Oct 2005 – Feb2006
- System Integration & Test (Penticton): Jul2006 – Feb2007
- System Installation & Test (VLA): Feb2007 – Apr2008
- Commissioning: Apr2008

# Project Budget as of 18Jan2002 – Cost Breakdown

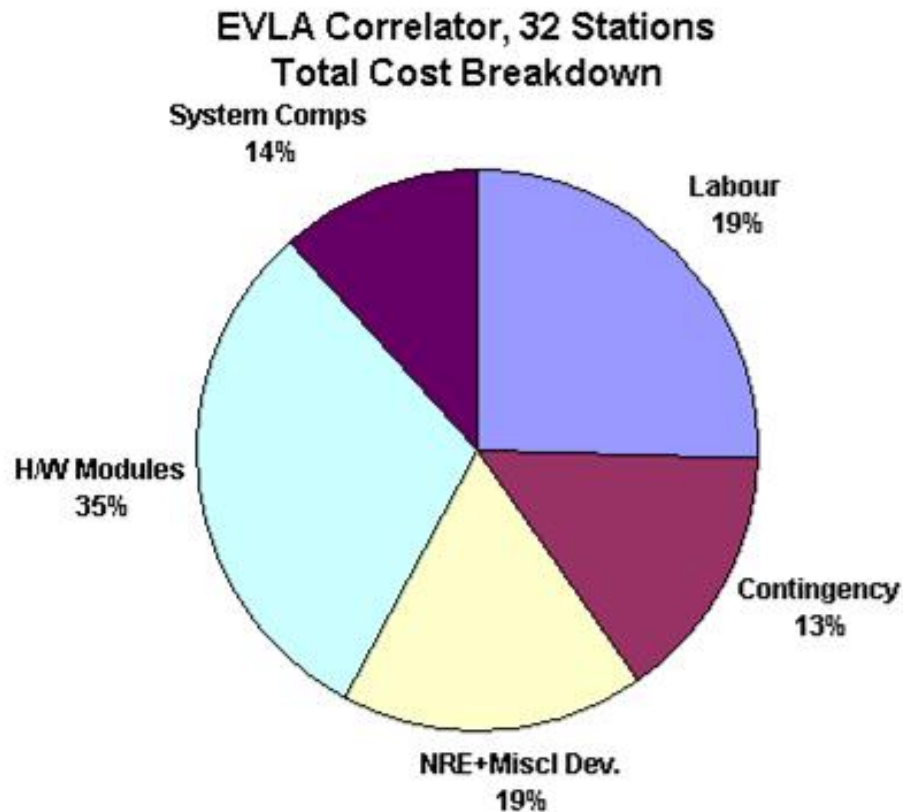

# Project Budget as of 18Jan2002 – By Fiscal Year (2001 USD)

EVLA Correlator Fiscal Year Budget  
(\$US 2001)

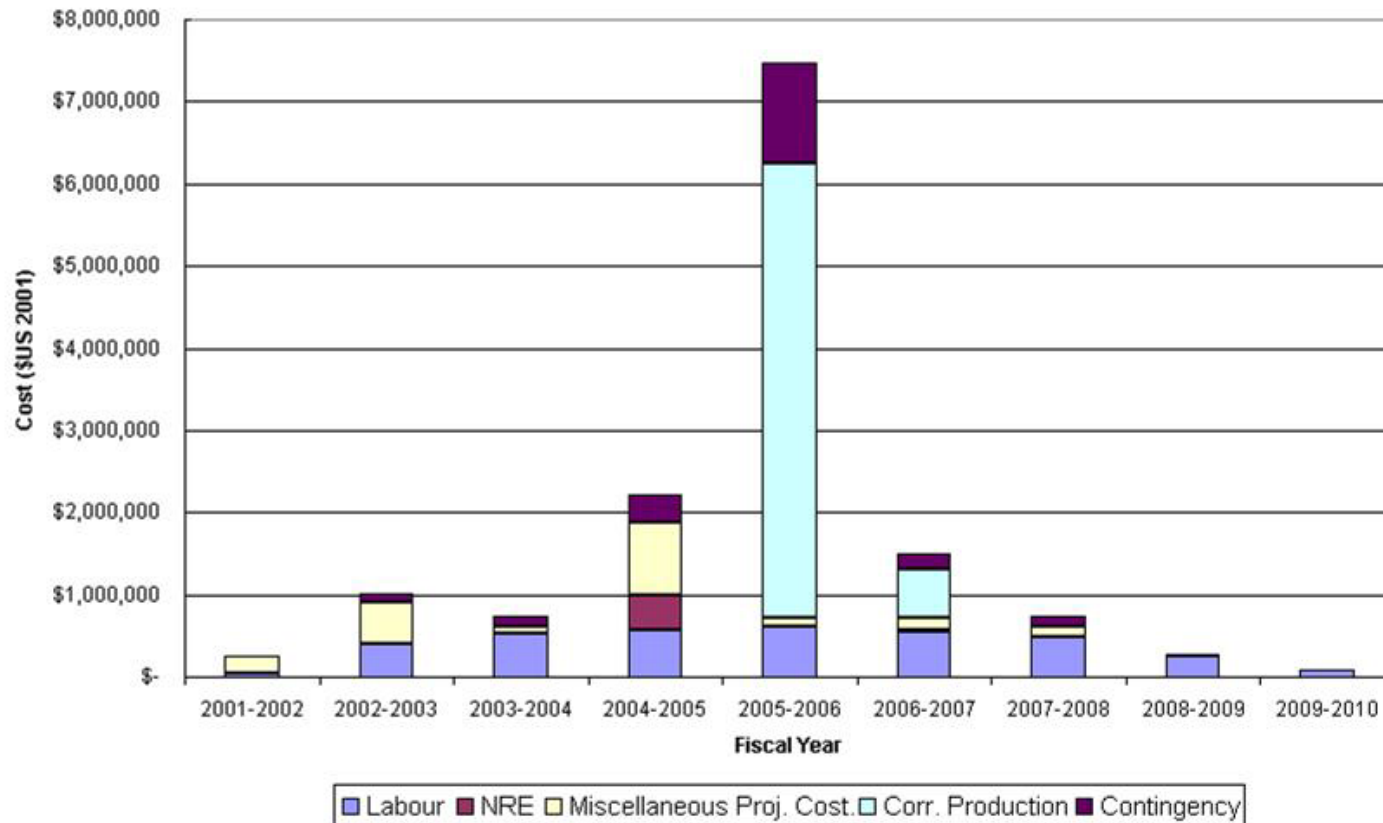

# Interthink Consulting Proposals

- Restructure the WBS
- Time Based Schedule
- Revamp Resource & Time Estimates
- MS Access Budget Tracking Database



# Interthink Consulting Proposals

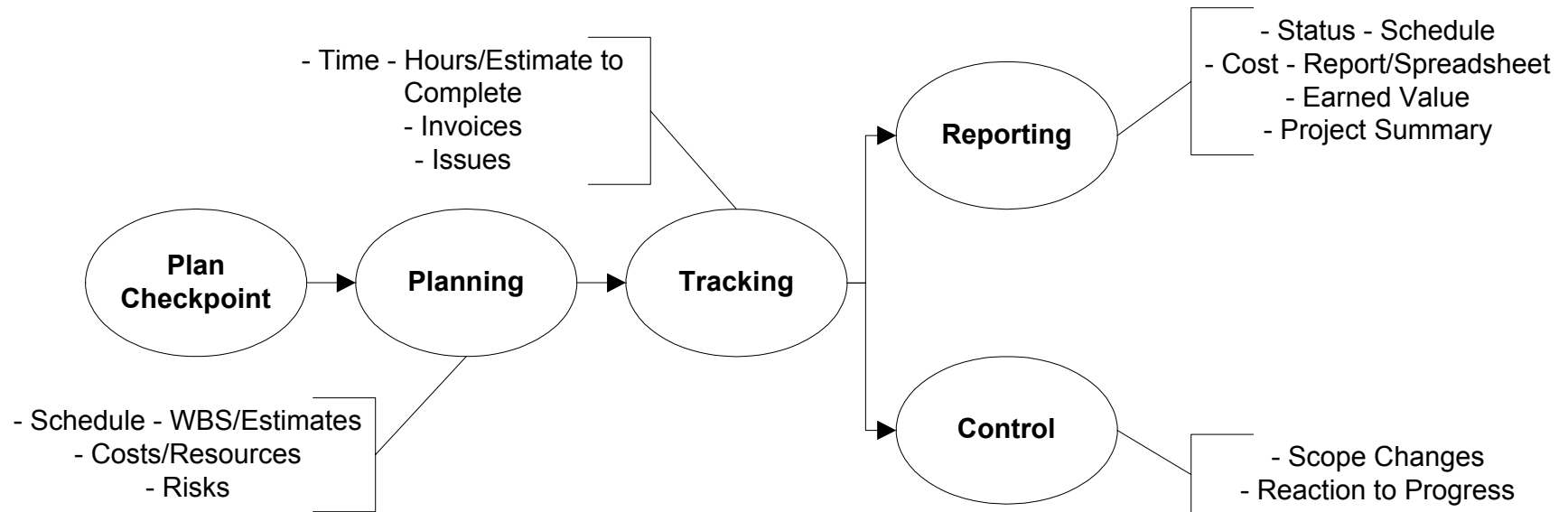

# Interthink Consulting Proposals

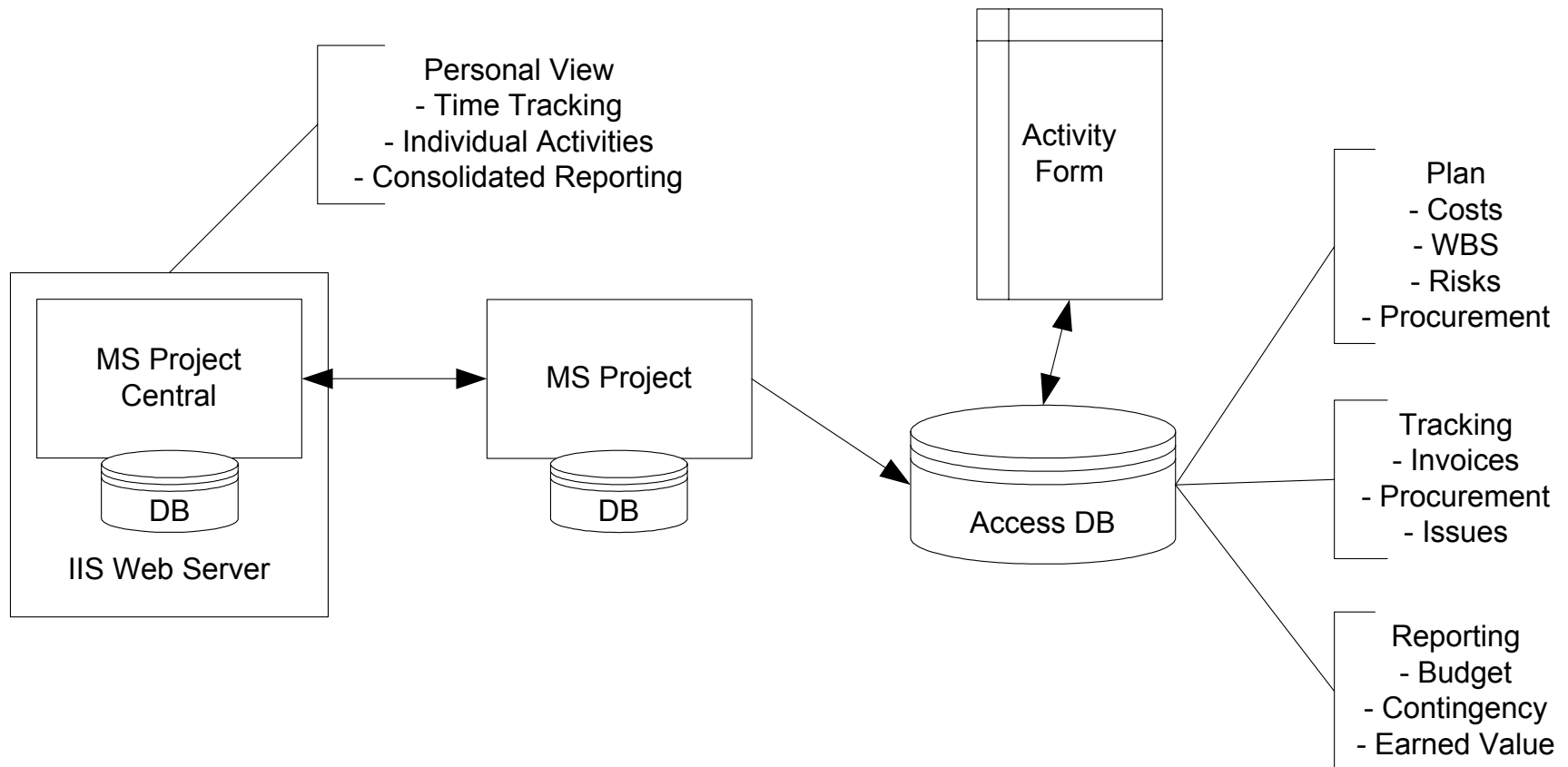

## **Work Done in the Last Year**

- Project Management Meetings
- Created Activity Form
- WBS Dictionary Created
- MS Access Database Created
- DRAO-EVLA Web Site Remodeled
- Project Reporting Scheme Developing

## **Work Done in the Last Year**

- Project Management Meetings
  - WBS Re-organized & Re-formatted
  - Schedule Revamped
  - Cycles of Work Created

# Work Done in the Last Year – WBS Re-organized & Re-formatted

## EVLA PROJECT WBS

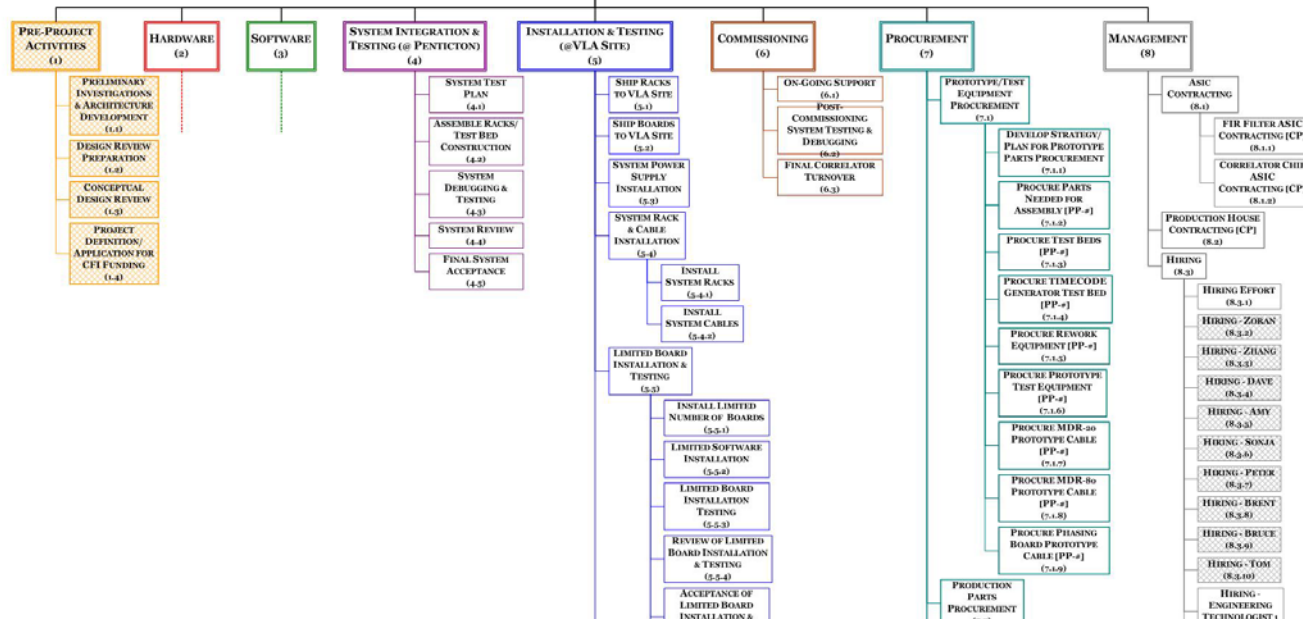

# Work Done in the Last Year – Schedule Revamped

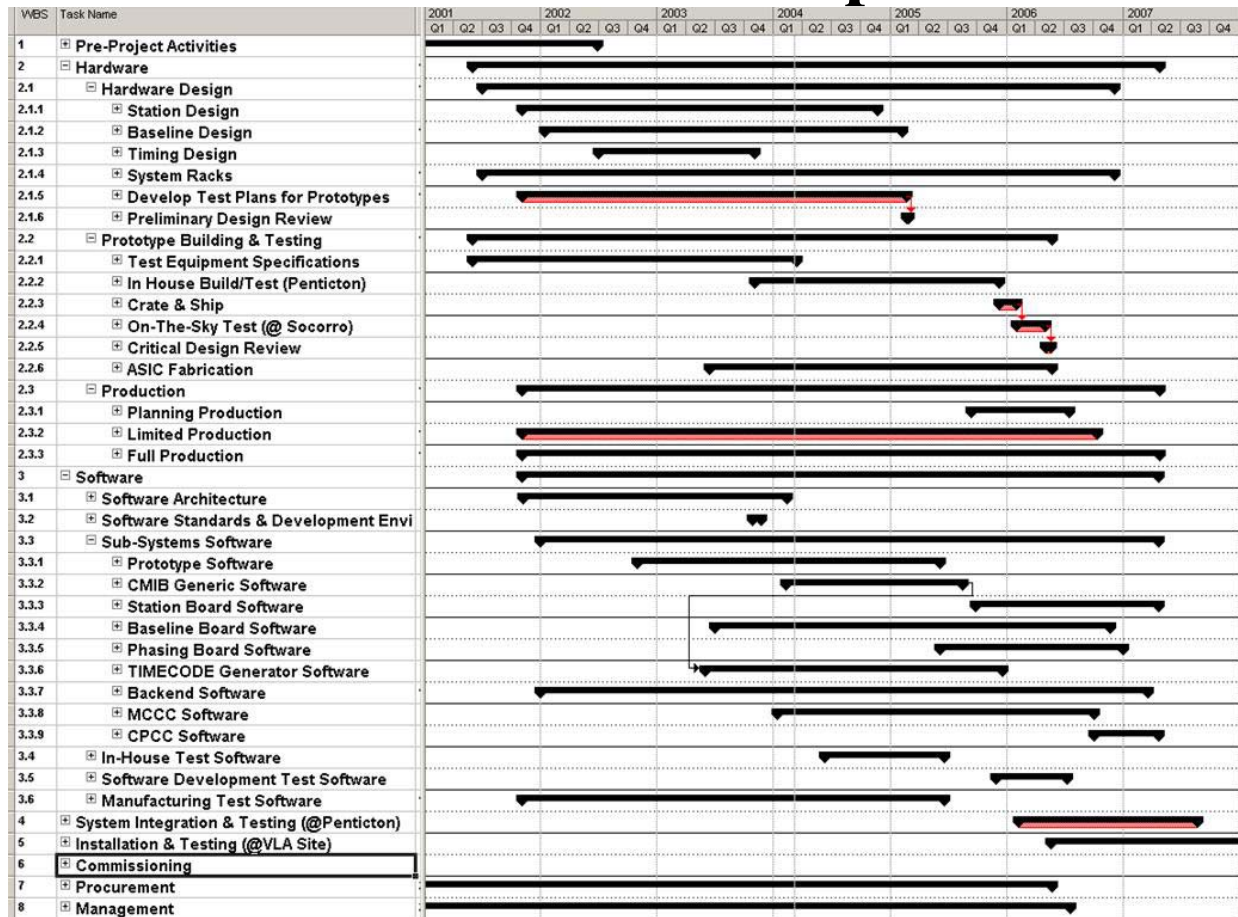

# Work Done in the Last Year - Cycles of Work Created

## FPGA PROCESS (4) - CYCLE OF WORK

### FDP-4: Final Place & Route

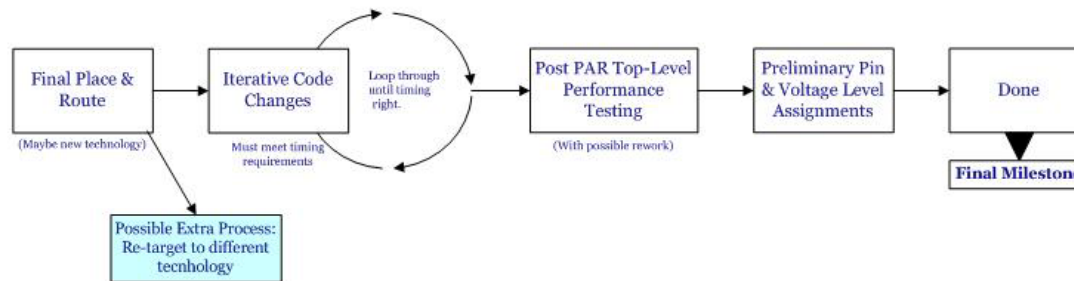

## Work Done in the Last Year

- Created Activity Form
  - Time Estimates Gathered
  - Resource Allocations Identified
  - Task Definitions Gathered
  - Project Risks Identified (Not Complete)



# Work Done in the Last Year – Created Activity Form

**NRC · CNRC**

**EVLA Project**

Work Breakdown Structure Dictionary

ID:	_____	WBS Code:	_____
Name:	_____	New (Useful) Name:	_____

Description:

Assumptions:

Deliverables:

Risk Identification:

Linkages:

Staff Resource Identification	Estimate to Complete (in Hours)		
	Best Case	Worst Case	Most Likely

# Work Done in the Last Year – WBS Dictionary Created

## *EVLA Project WBS Dictionary*

<b>WBS Code:</b> 1	<b>Name:</b> Pre-Project Activities
<b>Description:</b>	Higher-Level Task: Placeholder for lower level activities.
<b>WBS Code:</b> 1.1	<b>Name:</b> Preliminary Investigations & Architecture Development
<b>WBS Code:</b> 1.2	<b>Name:</b> Design Review Preparation
<b>WBS Code:</b> 1.3	<b>Name:</b> Conceptual Design Review
<b>WBS Code:</b> 1.4	<b>Name:</b> Project Definition/Application For CFI Funding
<b>WBS Code:</b> 2	<b>Name:</b> Hardware
<b>Description:</b>	Higher-Level Task: Placeholder for lower level activities.
<b>WBS Code:</b> 2.1	<b>Name:</b> Hardware Design
<b>Description:</b>	Higher-Level Task: Placeholder for lower level activities.
<b>WBS Code:</b> 2.1.1	<b>Name:</b> Station Design
<b>Description:</b>	Higher-Level Task: Placeholder for lower level activities.
<b>WBS Code:</b> 2.1.1.1	<b>Name:</b> Station Board
<b>Description:</b>	Higher-Level Task: Placeholder for lower level activities.
<b>WBS Code:</b> 2.1.1.1.1	<b>Name:</b> Station Board Architecture Review
<b>WBS Code:</b> 2.1.1.1.2	<b>Name:</b> Delay Module Preliminary Design
<b>WBS Code:</b> 2.1.1.1.3	<b>Name:</b> Station Board Fibre Optic Receiver Module ICD & User Manual (from NRAO)
<b>Description:</b>	<ul style="list-style-type: none"> <li>Get symbol, footprint, documents for this NRAO designed mezzanine card.</li> </ul>
<b>Assumptions:</b>	<ul style="list-style-type: none"> <li>Card works like we think it does – very little documentation at this time.</li> </ul>
<b>Deliverables:</b>	<ul style="list-style-type: none"> <li>Mechanical and electrical specifications.</li> <li>Interface Control Document/User Manual (from NRAO)</li> </ul>
<b>Risks:</b>	<ul style="list-style-type: none"> <li><b>Risk:</b> Signal integrity across the connectors (5% probability of occurrence). <b>Impact:</b> Will require redesign of interface.</li> <li><b>Risk:</b> Late delivery of documents (5% probability of occurrence). <b>Impact:</b> Delays Station Board PCB Design.</li> </ul>
<b>Linkage:</b>	<ul style="list-style-type: none"> <li>NRAO must complete design and ICD/User Manual required before Station Board PCB design and layout can proceed.</li> </ul>
<b>Resource:</b>	<ul style="list-style-type: none"> <li>Dave F. (60h)</li> </ul>

# Work Done in the Last Year – MS Access Database Created

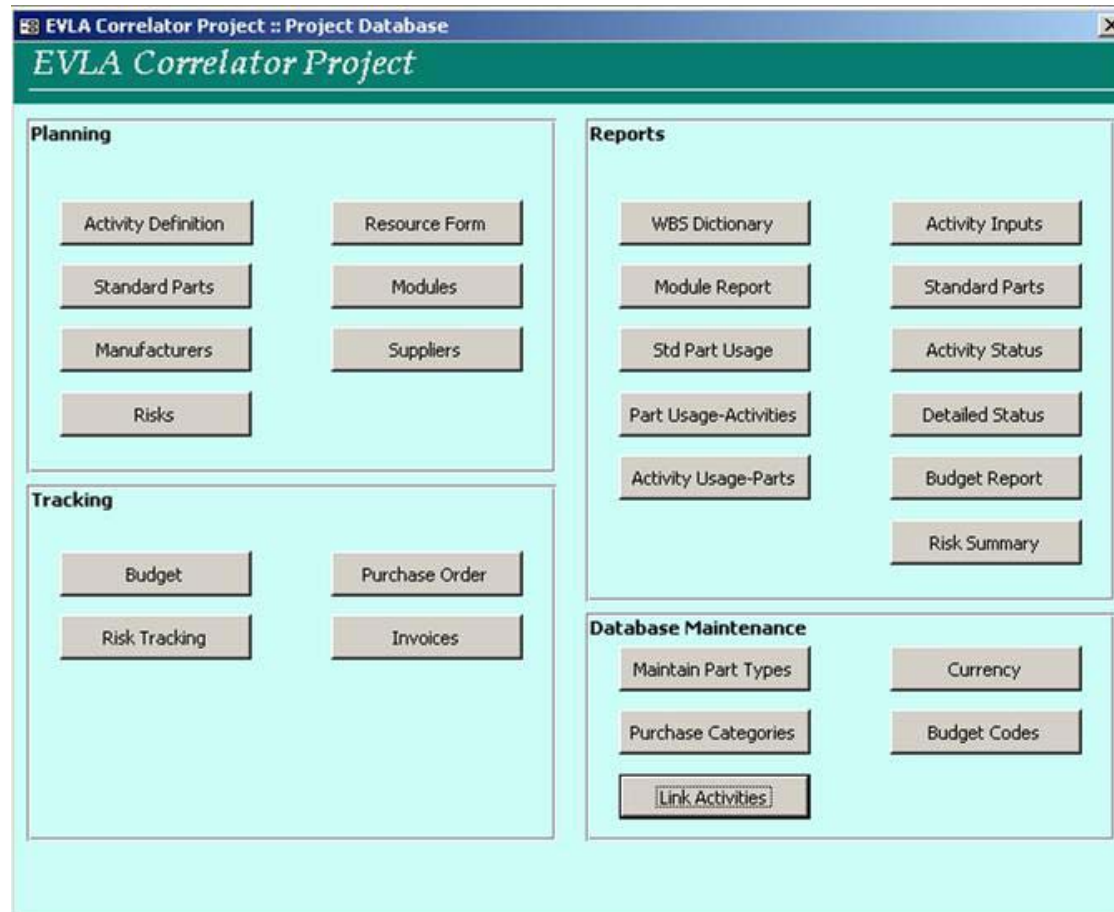

# Work Done in the Last Year – DRAO-EVLA Web Site Remodeled

**NRC - CNRC**

---

PRIVATE DOCUMENTS

- MEMOS
- SYSTEM
- STATION BOARD
- BASLINE BOARD
- PHASING BOARD
- OTHER BOARDS
- APPLICATION NOTES
- SOFTWARE
- CODING STANDARDS
- MEETINGS
- TEMPLATES
- MANAGEMENT

CONTRACT DOCUMENTS

WIDAR HOME

DRAO HOME

---



**EVLA - WIDAR**

EXPANDED VERY LARGE ARRAY      WIDEBAND INTERFEROMETRIC DIGITAL ARCHITECTURE

**BASLINE BOARD DOCUMENTS**

DOCUMENTS RELEVANT TO THE DESIGN OF THE BASELINE BOARD.

BASELINE BOARD DOCUMENT TITLE	DOCUMENT NUMBER	DATE	AUTHOR
EVLA CORRELATOR CHIP [RFS]	A25082N0000	25NOV2003	BRENT CARLSON
EVLA CORRELATOR CHIP TESTING SOFTWARE [RFS]	A25082N0010	27MAY2003	FRANCES LAU
EVLA CORRELATOR CHIP TEST ANALYSIS SOFTWARE [RFS]	A25082N0011	16JUL2003	FRANCES LAU
RECIRCULATION CONTROLLER FPGA [RFS]	A25090N0000	27AUG2003	BRENT CARLSON
LTA CONTROLLER FPGA [RFS]	A25091N0000	23FEB2004	BRENT CARLSON

[BACK TO WIDAR HOME PAGE](#)

---

THIS MATERIAL IS IN THE LANGUAGE OF THE AUTHOR(S). IT WILL BE TRANSLATED IF THE DEMAND WARRANTS.  
C'E MATÉRIEL EST DANS LA LANGUE DE SON(S) AUTEUR(E)(S). IL SERA TRADUIT SI LA DEMANDE LE JUSTIFIE.

---

AMY FINK  
LAST MODIFIED ON 01MAR2004

## **Work Done in the Last Year – Project Reporting Scheme Developing**

- Reporting Checklist/Plan Created
- Sample Reports Created
- Request Forms Created

# Work Done in the Last Year – Project Reporting Scheme Developing

<b>EVLA Reporting Checklist</b>												
<b>Date Produced:</b>		09Feb2004										
<b>Quarter to Report:</b>		Q1 2004										
<b>Weekly Reports:</b>												
<b>Report Name</b>	<b>#1</b>	<b>#2</b>	<b>#3</b>	<b>#4</b>	<b>#5</b>	<b>#6</b>	<b>#7</b>	<b>#8</b>	<b>#9</b>	<b>#10</b>	<b>#11</b>	<b>#12</b>
Staff Status Report – B. Carlson	<input type="checkbox"/>	<input type="checkbox"/>	<input type="checkbox"/>	<input type="checkbox"/>	<input type="checkbox"/>	<input type="checkbox"/>	<input type="checkbox"/>	<input type="checkbox"/>	<input type="checkbox"/>	<input type="checkbox"/>	<input type="checkbox"/>	<input type="checkbox"/>
Staff Status Report – A. Fink	<input type="checkbox"/>	<input type="checkbox"/>	<input type="checkbox"/>	<input type="checkbox"/>	<input type="checkbox"/>	<input type="checkbox"/>	<input type="checkbox"/>	<input type="checkbox"/>	<input type="checkbox"/>	<input type="checkbox"/>	<input type="checkbox"/>	<input type="checkbox"/>
Staff Status Report – D. Fort	<input type="checkbox"/>	<input type="checkbox"/>	<input type="checkbox"/>	<input type="checkbox"/>	<input type="checkbox"/>	<input type="checkbox"/>	<input type="checkbox"/>	<input type="checkbox"/>	<input type="checkbox"/>	<input type="checkbox"/>	<input type="checkbox"/>	<input type="checkbox"/>
Staff Status Report – Z. Heng	<input type="checkbox"/>	<input type="checkbox"/>	<input type="checkbox"/>	<input type="checkbox"/>	<input type="checkbox"/>	<input type="checkbox"/>	<input type="checkbox"/>	<input type="checkbox"/>	<input type="checkbox"/>	<input type="checkbox"/>	<input type="checkbox"/>	<input type="checkbox"/>
Staff Status Report – Z. Ljusic	<input type="checkbox"/>	<input type="checkbox"/>	<input type="checkbox"/>	<input type="checkbox"/>	<input type="checkbox"/>	<input type="checkbox"/>	<input type="checkbox"/>	<input type="checkbox"/>	<input type="checkbox"/>	<input type="checkbox"/>	<input type="checkbox"/>	<input type="checkbox"/>
Staff Status Report – T. Morgan	<input type="checkbox"/>	<input type="checkbox"/>	<input type="checkbox"/>	<input type="checkbox"/>	<input type="checkbox"/>	<input type="checkbox"/>	<input type="checkbox"/>	<input type="checkbox"/>	<input type="checkbox"/>	<input type="checkbox"/>	<input type="checkbox"/>	<input type="checkbox"/>
Staff Status Report – B. Rowen	<input type="checkbox"/>	<input type="checkbox"/>	<input type="checkbox"/>	<input type="checkbox"/>	<input type="checkbox"/>	<input type="checkbox"/>	<input type="checkbox"/>	<input type="checkbox"/>	<input type="checkbox"/>	<input type="checkbox"/>	<input type="checkbox"/>	<input type="checkbox"/>
Staff Status Report – S. Vrcic	<input type="checkbox"/>	<input type="checkbox"/>	<input type="checkbox"/>	<input type="checkbox"/>	<input type="checkbox"/>	<input type="checkbox"/>	<input type="checkbox"/>	<input type="checkbox"/>	<input type="checkbox"/>	<input type="checkbox"/>	<input type="checkbox"/>	<input type="checkbox"/>
Consultant Status Report – Aardvark	<input type="checkbox"/>	<input type="checkbox"/>	<input type="checkbox"/>	<input type="checkbox"/>	<input type="checkbox"/>	<input type="checkbox"/>	<input type="checkbox"/>	<input type="checkbox"/>	<input type="checkbox"/>	<input type="checkbox"/>	<input type="checkbox"/>	<input type="checkbox"/>
Consultant Status Report – HDD	<input type="checkbox"/>	<input type="checkbox"/>	<input type="checkbox"/>	<input type="checkbox"/>	<input type="checkbox"/>	<input type="checkbox"/>	<input type="checkbox"/>	<input type="checkbox"/>	<input type="checkbox"/>	<input type="checkbox"/>	<input type="checkbox"/>	<input type="checkbox"/>
Consultant Status Report – Interthink	<input type="checkbox"/>	<input type="checkbox"/>	<input type="checkbox"/>	<input type="checkbox"/>	<input type="checkbox"/>	<input type="checkbox"/>	<input type="checkbox"/>	<input type="checkbox"/>	<input type="checkbox"/>	<input type="checkbox"/>	<input type="checkbox"/>	<input type="checkbox"/>
<b>Monthly Reports:</b>												
<b>Report Name</b>	<b>#1</b>	<b>#2</b>	<b>#3</b>									
Operating Budget Report	<input type="checkbox"/>	<input type="checkbox"/>	<input type="checkbox"/>									
Procurement Report	<input type="checkbox"/>	<input type="checkbox"/>	<input type="checkbox"/>									
Web Update Report	<input type="checkbox"/>	<input type="checkbox"/>	<input type="checkbox"/>									
CAD/USD Conversion Rate Graph	<input type="checkbox"/>	<input type="checkbox"/>	<input type="checkbox"/>									
<b>Quarterly Reports:</b>												
<b>Report Name</b>	<b>Date</b>	<b>Complete</b>										
Quarterly Status Report		<input type="checkbox"/>										
Task Percent Complete Report		<input type="checkbox"/>										
Project WBS Dictionary		<input type="checkbox"/>										
Project Management Report		<input type="checkbox"/>										
Spending/Projected Spending Report		<input type="checkbox"/>										
WBS Map Updates		<input type="checkbox"/>										
<b>Notes:</b>												
<ul style="list-style-type: none"> <li>The list of reports and required actions on this checklist may not yet be complete.</li> </ul>												

# Work Done in the Last Year – Project Reporting Scheme Developing

## EVLA Project Management Report

Report Date: 09Feb2004  
Reporting Period: January 2004

### Schedule Updates:

**Changes:**

- No changes were made to the schedule in the last reporting period

**Comments:**

- Problem still exists where software is delaying the overall project schedule by many months

### WBS Updates:

**New Tasks:**

- No new tasks were created in the last reporting period.

**Deleted Tasks:**

- No tasks deleted in the last reporting period.

**Comments:**

- Procurement tasks still need to be created to accurately forecast project spending
- Still need to split the FPGA development process into smaller tasks to eliminate the scheduling conflict resulting from pinout definitions not being completed until later dates

### WBS Dictionary Updates:

**Changes:**

- No changes were made to the WBS dictionary in the last reporting period

**Comments:**

- Still need to finish defining all tasks in the present dictionary
- Dictionary will have to be reconciled with the WBS when the aforementioned changes are made to it.

### WBS Map Updates:

**Changes:**

- No changes were made to the WBS Map(s) in the last reporting period

**Comments:**

- Need to reconcile WBS map with changes made in the last few months to the WBS and to update the task percent complete as indicated by the map.

### Project Risk Updates:

**New Risks:**

- Possibility that the FIR filter chip will not meet timing specs.  
Probability: 50% Impact: 5

**Obsolete Risks:**

- No risks have become obsolete in the last reporting period

**Changes to Current Risk Probability and/or Impact:**

- All risks remain the same in terms of probability and impact.

**Contingency Changes:**

- Contingency remains the same after the last reporting period.

# Work Done in the Last Year – Project Reporting Scheme Developing

## EVLA Procurement Request Form

**Date Submitted:** 29 Jan 2004 **Request No.:** BC-29012004-0  
**Submitted By:** Brent Carlson

### Goods/Services Requested:

Part #	Name	Qty	Est. Unit Cost (USD/CAD)
16702B	Logic Analysis System Frame	1	\$18,635.00 CAD
16702B-003	256 Mbyte System RAM, 4 Mbyte Video RAM	1	\$4,252.00 CAD
16754A	4M 600MHz State/4GHz LA Mod	1	\$43,175.00 CAD
E5387A	17-ch diff. Soft Touch Connectorless Probe	2	\$3,797.00 CAD
E5381A	17-ch diff. Flying Leas	1	\$3,658.00 CAD

### Supplier(s):

**Agilent Technologies** Steve Hall (steve\_hall@agilent.com)  
 Web: [www.agilent.com](http://www.agilent.com)

### Notes:

- You will have to iterate with me to write detailed specs for PWGSC, since there is not a sole-source justification.
- Get pricing from Agilent in USD – the CAD prices above do not reflect the rise of the CAD that well.
- The Agilent guy to contact is Steve Hall. I've attached spec sheets & email.



## **Set-Backs/Slow Downs in the Last Year**

- Learning Curve - Amy
- Overhauling the WBS
- Project Management Consultant
- Project Central

## **Project Management Status Now**

- Current Schedule in Good Working Order but Incomplete
- MS Access Tracking Database Made but Incomplete
- Project Reporting Outline Created but Plan not Finalized

## **Project Management Status Now – Current Schedule**

- Baseline Set beginning Today – 09Mar2004
- Major Structure and Resource & Time Estimates Complete
- Project Central Running
- Procurement Tasks Need Scheduling
- Further Scheduling Needed on some Tasks (Procurement, Engineering Technicians, Some Hardware Specs, etc.)

# Project Management Now – Current Schedule

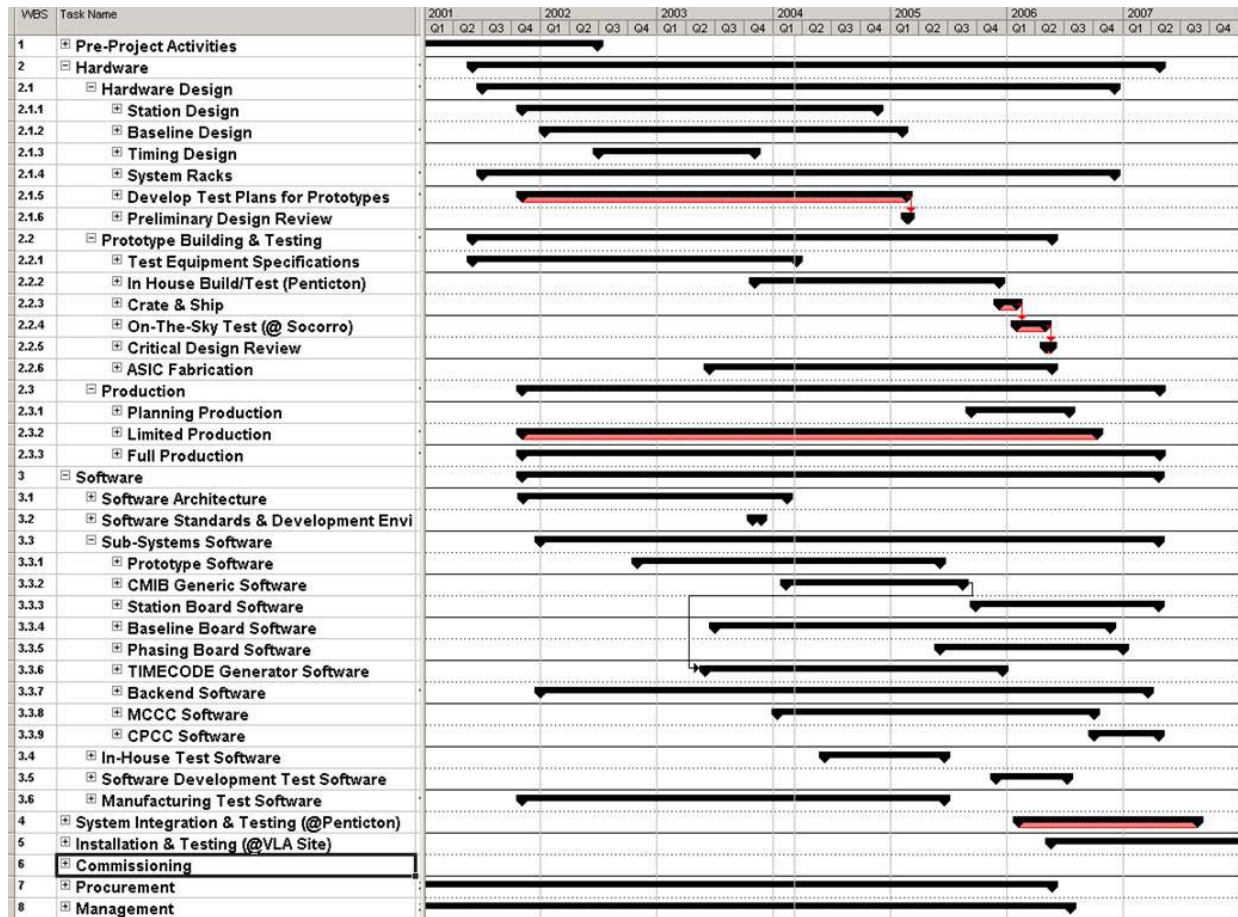

# **Project Management Status Now – Current Schedule**

- Correlator Chip ASIC Prototype Fabrication: Jun2004 – Dec2004
- PDR: Feb2005 – Mar2005
- FIR Filter ASIC Prototype Fabrication: Sep2005 – Mar2006
- Hardware/Software Integration Testing: Oct2005 – Dec2005
- Final System Design Review (Penticton): Dec2005
- On-The-Sky Testing: Mar2006 – Apr2006
- CDR: May2006
- Limited Production Run: Jul2006 – Sep2006
- Full Production Run: Oct2006 – Jan2007
- Start Shared-Risk Observing: Dec2007
- Commissioning: May2008 – Dec2008

# Project Management Status Now – MS Access Tracking Database

Standard Parts

Standard Parts

Update Part Details

Select a standard part:

Part Type	WIDAR Part No	Part Name:	Description	Est. Price (C\$)
Active (A)		FPGA-MCBIF-25093	10,570 LE Stratix FPGA, 5 speed grade, 780 pin	\$170.00
Active (A)		FPGA-RECIRC-25090	10,570 LE Stratix FPGA, 5 speed grade, 780 pin, Reci	\$170.00
Active (A)		FPGA-Ethernet-25092	10,570 LE Stratix GX FPGA, with 4, Gbit transceivers	\$500.00
Active (A)			12VDC to LVDC converter module (SIP) (NQ series, 2C	\$20.00
Active (A)		DCDC12-1.5	12VDC-to-1.5VDC Converter	\$20.00
Active (A)		DCDC12-2.5	12VDC-to-2.5VDC Converter	\$20.00
Active (A)		DCDC12-3.3	12VDC-to-3.3VDC Converter	\$20.00
Active (A)		DCDC12-5.0	12VDC-to-5.0VDC Converter	\$20.00
Active (A)		DDR-SDRAM	16Mx16, DDR SDRAM, 60-ball FBGA, -75E speed	\$15.05

To identify the module it is used in:

Module	Quantity

To identify the suppliers of the part:

Supplier	Est Price	Lead (d)	Est Date

To identify the activities where it is required:

Activity	Budget	Actual

To identify the manufacturers of the part:

Manufacturer	Mfr Part Number
Altera	EP1S10F780C5
*	

# Project Management Status Now – MS Access Tracking Database

EVLA Operating Budget Report

Budget Code:

Initial Allocation:

Requisition Number	Issue Date	Description	Supplier Name	Purchaser	Travel	Software	Equipment	Misc	Committed
Committed Funds -					#Error	#Error	#Error	#Error	#Error
					Total Committed Funds				#Error
					Free Balance				#Error

# Project Management in the Future

- Project Schedule
- Project Database
- Project Reporting
- Project WBS Dictionary
- Project Risk Identification
- Project Tracking/Management



# **Project Management in the Future – Project Schedule**

- Confirm Resource & Time Estimates
- Plan & Schedule Procurement Activities
- Finish Scheduling Some Tasks
- Continue Project Central Tracking Activities

# **Project Management in the Future – Project Database**

- Add in Remaining Information
  - Past Spending Information
  - Projected Parts/Spending
  - Project Risks
- Link Costs with Tasks
- Create/Forecast Budget
- Begin Tracking Spending

## **Project Management in the Future – Project Reporting**

- Confirm Present Reporting Plan
- Update Reports to Current Format
- Begin Constant Scheduled Reporting
- Set up Reporting Area on Web Site

## **Project Management in the Future – Project WBS Dictionary**

- Update WBS Dictionary to Reflect Current WBS
- Add in Remaining Missing Information
- Maintain and Publish on a Regular Basis

# **Project Management in the Future – Project Risk Identification**

- Finish Identifying all Known Possible Risks
- Associate Risks with Tasks
- Associate Contingencies & Mitigation Plans with Risks

## **Project Management in the Future – Project Tracking/Management**

- Restructure Weekly Meetings
- More Contact with Engineers
- No More Slipping!